

Date: 5/12/2019

- Easement Line
- - - - Historical Lot Line
- Subdivision Line
- Tax District Line
- Page Index Boundary
- Parcel Boundary

- Special geotechnical consideration area. Steep slopes (greater than 15%) and shallow bedrock.
- Special geotechnical consideration area. Subsidence and 2,000 foot compaction or seismic fault buffer zone (includes 90% of mapped fissures).
- Special geotechnical consideration area. Potential drainage areas or recent sediment deposits. May also have solubility, clay swell, corrosion, gypsum salt, expansive or hydro-collapsible potential.
- Special geotechnical consideration area. Solubility, clay swell, corrosion, gypsum salt, expansive or hydro-collapsible potential.
- Standard geotechnical consideration area. Mixed alluvial sand and gravel.

- 001 Road Parcel Number
- 001 Parcel Number
- 1.00 Acreage
- 202 Parcel Sub/Seq Number
- PB 24-45 Plat Recording Number
- 5 Block Number
- 5 Lot Number
- GL5 Gov. Lot Number

| | | | |
|------|-----------|-----|--|
| BOOK | T21S R61E | | |
| 138 | 139 | 140 | |
| 163 | 162 | 161 | |
| 176 | 177 | 178 | |

| | | | | | | |
|------|----|----|----|----|----|--|
| SEC. | 20 | | | | | |
| 6 | 5 | 4 | 3 | 2 | 1 | |
| 7 | 8 | 9 | 10 | 11 | 12 | |
| 18 | 17 | 16 | 15 | 14 | 13 | |
| 19 | 20 | 21 | 22 | 23 | 24 | |
| 30 | 29 | 28 | 27 | 26 | 25 | |
| 31 | 32 | 33 | 34 | 35 | 36 | |

| | | | | |
|-----|----------|---|---|--|
| MAP | N 2 NW 4 | | | |
| 8 | 4 | 8 | 4 | |
| 5 | 1 | 5 | 1 | |
| 6 | 2 | 6 | 2 | |
| 7 | 3 | 7 | 3 | |
| 8 | 4 | 8 | 4 | |
| 5 | 1 | 5 | 1 | |

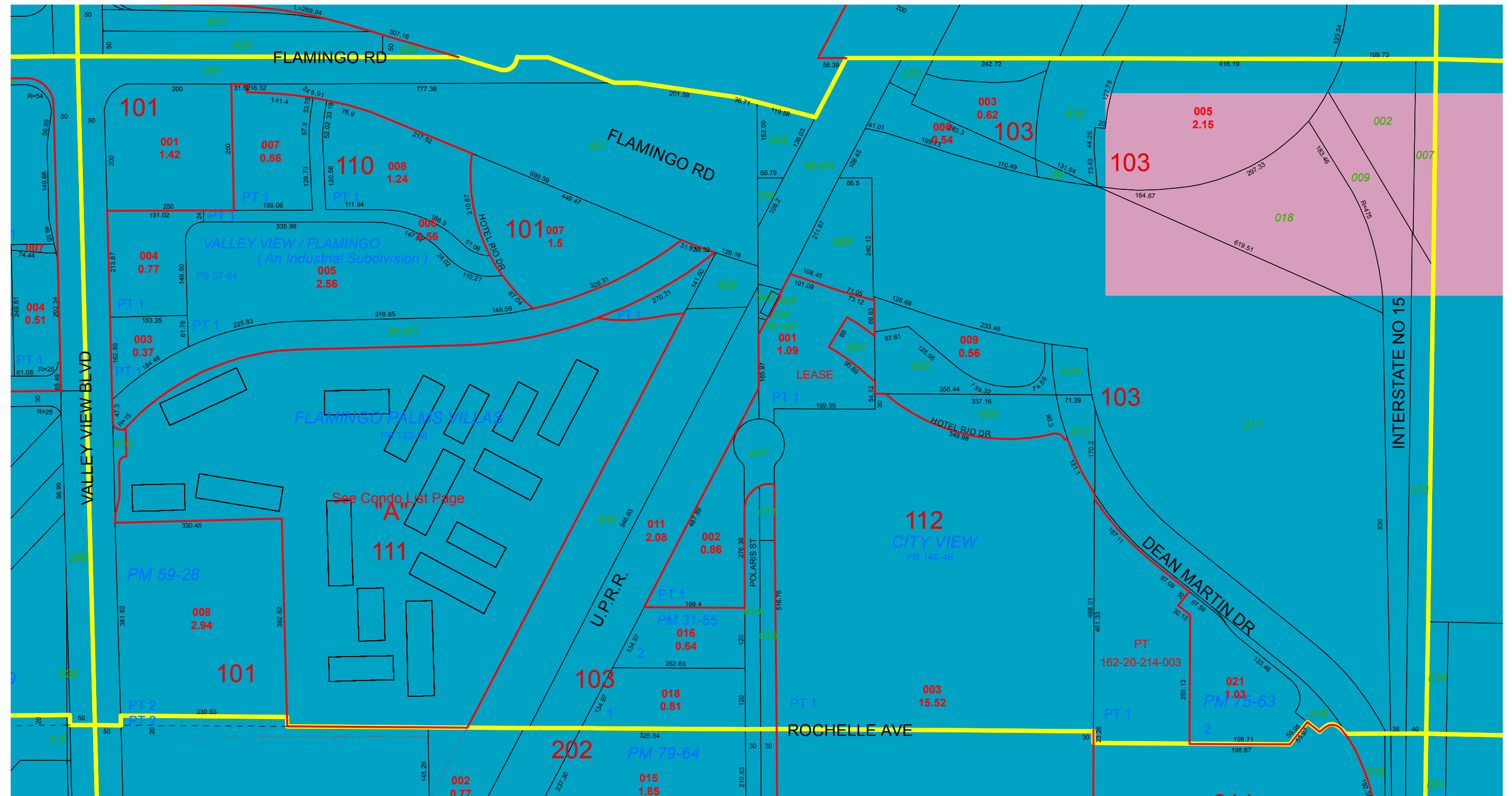

Official Soil Maps are maintained and located in the Clark County Building Department. All Conditions shown on this map are for informational purposes only.