

This map is for assessment use only and does NOT represent a survey.

No liability is assumed for the accuracy of the data delineated herein. Information on roads and other non-assessed parcels may be obtained from the Road Document Listing in the Assessor's Office.

This map is compiled from official records, including surveys and deeds, but only contains the information required for assessment. See the recorded documents for more detailed legal information.

NOTES

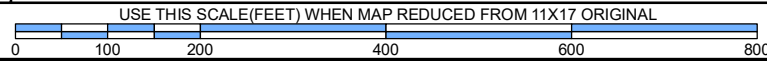

ASSESSOR'S PARCELS - CLARK COUNTY, NV.

Briana Johnson - Assessor

- | | | | | | |
|-------|-------------------------|---|------------------|----------|-----------------------|
| — | PARCEL BOUNDARY | □ | CONDOMINIUM UNIT | 001 | ROAD ID NUMBER |
| - - - | SUB BOUNDARY | □ | AIR SPACE PCL | 001 | PARCEL NUMBER |
| - - - | PM/LD BOUNDARY | □ | RIGHT OF WAY PCL | 1.00 | ACREAGE |
| - - - | ROAD EASEMENT | □ | SUB-SURFACE PCL | 202 | PARCEL SUB/SEQ NUMBER |
| - - - | NON-PARCEL LOT LINE | | | PB 24-45 | PLAT RECORDING NUMBER |
| - - - | MATCH / LEADER LINE | | | 5 | BLOCK NUMBER |
| - - - | HISTORIC SUB BOUNDARY | | | 5 | LOT NUMBER |
| - - - | HISTORIC PM/LD BOUNDARY | | | GL5 | GOV. LOT NUMBER |
| - - - | SECTION LINE | | | | |

BOOK T30S R63E

251	250	249	248
253	254	255	256
	261	260	259

SEC. 24

6	5	4	3	2	1
7	8	9	10	11	12
18	17	16	15	14	13
19	20	21	22	23	24
30	29	28	27	26	25
31	32	33	34	35	36

MAP ALL SEC

8	4	8	4
5	1	5	1
6	2	6	2
7	3	7	3
8	4	8	4
5	1	5	1

254-24-0

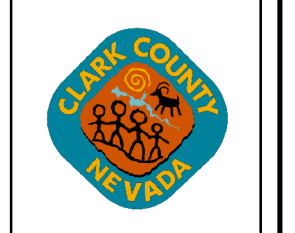

Scale: 1" = 800'

Rev: 1/7/2019

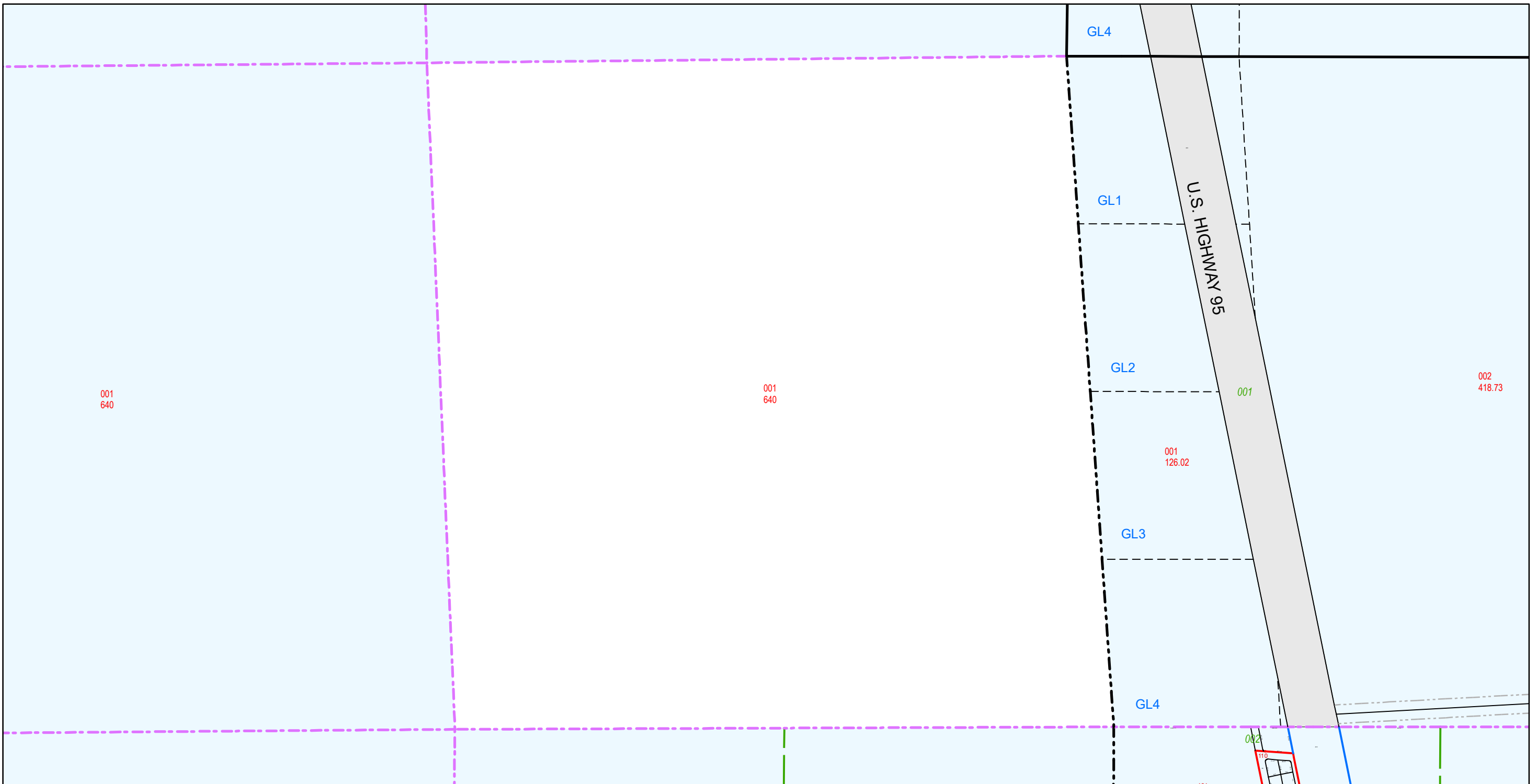

TAX DIST 100